

# KELLY SOUTHEE ARTIST - COMMISSION EXAMPLES - Spring 2022

Capturing Our Places: Homes & Gardens, Buildings of Significance, Places with Meaning

Year		Title	Reason for Commission	Size	Medium
2022		Annerley Residence	Birthday gift from wife to her husband. The home that they proudly renovated.	36x26cm	Acrylic & Ink on canvas
2022		Chelmer Residence	Birthday gift from wife to her husband.	51x41cm	Acrylic & Ink on canvas
2022		Tenterfield Residence	Gift from daughter to her father	51x41cm	Acrylic & Ink on canvas

2021



Gaythorne Residence

Birthday gift from wife to her husband

25x20cm

Acrylic &  
Ink on  
canvas

2021



Warwick Residence

Gift for dad from grown up daughter.

25x20cm

Acrylic &  
Ink on  
canvas



Tarragindi Residence

Personal gift to honour the family home.

25x20cm

Acrylic &  
Ink on  
canvas



Ayr Residence

Personal gift to honour first home owned.

17.5x12.5cm

Acrylic & Ink on canvas

2021



West End historic  
Gastower

Gift from one best friend to another

15x15cm

Acrylic & Ink on canvas

2021

Kelly Southee Artist. Commissions Spring 2022  
www.kellysouthee.com.au

2021



Riverstone, New Zealand

Christmas gift from her to him to honour what they built together: A property on a hillside amongst the forest with main home, shed and hut below the ridgetop.

20x10cm

Acrylic & Ink on canvas

2021



West End Workers' Cottage

A wedding anniversary gift from her to him, to celebrate the home that they purchased together a year earlier.

20x10cm

Acrylic & Ink on canvas

2020



West End Corner Store View 3

Gift of the business owner to friends who have supported their business

20x10cm

Acrylic & Ink on canvas



2020



West End Corner  
Store View 1 and 2

Gifts of the business owner to friends who have supported their business

10x10cm

Acrylic &  
Ink on  
canvas

2020



Chelmer Home,  
Brisbane

A birthday gift from her to him. A nice challenge: this wide view was obscured by several mature trees. To enable the home to be portrayed I needed to take multiple close up reference photographs then zoom out again for the composition to work. And the family dogs were incorporated to greet the guests coming through the gate.

100cm x  
75cm

Acrylic on  
Linen  
Canvas

2019



Auchenflower Home,  
Garden View

Corporate Commission: Highlighting a small snippet of a beautiful residence with their prized jacaranda in bloom.

10x10cm

Acrylic &  
Ink on  
canvas

2019



Karen's View 3

Part of a trio of House and Garden Views: Birthday Gift for husband from his wife.

3 10x10cm minis

Acrylic & Ink on canvas

2019



Karen's View 1 and 2

Part of a trio of House and Garden Views: Birthday Gift for husband from his wife.

10x10cm

Acrylic & Ink on canvas

2019



Rochedale Residence

The client loves the large trees that shade his home. He wanted to emphasise the setting and provided me with great reference photos of dramatic shadows cast across the property.

38x26cm

Pastel on Archival Paper

2019



English Pub

My client wanted to surprise an old friend with a unique gift: their favourite pub in Oxford, England!

10x10cm

Acrylic & Ink on canvas

2018



Ascot Residence

Birthday gift from a mother to grown up daughter, who owns an elegant Queenslander home in leafy Ascot.

A2+

Pastel on Archival Paper

2018



Indooroopilly Residence

A 60th birthday gift from a daughter to her mother. The brief was to highlight the beauty of the garden as a shared multi-generational space: with the grandson & grandma gardening and the family dog always nearby.

A2

Pastel on Archival Paper



2018



Sherwood Residence

A proud home owner's Queensland residence. I visited to take reference images, then completed the work in my studio, sending progress images along the way.

A3

Pastel on Archival Paper

2018



Nine Minis

Corporate Commission/Long Service Gift: Capturing an employee's favourite landscapes from around the world: Ireland, Quebec, Cuba, Brazil and Australia. Brought to life in a curated arrangement which was then custom framed.

10x10cm minis each

Acrylic & Ink on canvas





2019

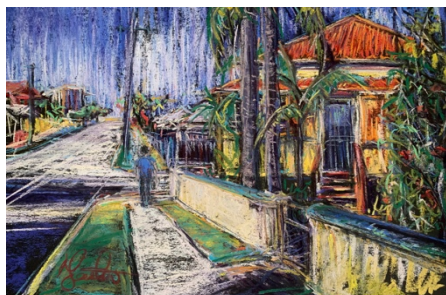

South Brisbane  
Cottage

Corporate Commission: A classic old workers cottage that has a big past. I have captured this home eight times over the years for the former owners who founded a charity and like to honour founding members.

A3

Pastel on  
Archival  
Paper

2017



Yeronga Residence

A commission from one neighbour to another. To say "thanks for baby sitting our boys as they grew up!". A lovely tribute to a double gabled Queenslander.

A3

Pastel on  
Archival  
Paper

2016



Yeerongpilly  
Residence

On a corner site this charming home is surrounded by large trees. The owners wanted to emphasise its verdant position and happy colour scheme.

A2

Pastel on  
Archival  
Paper

2015



St Laurence's Boys  
College: Reception  
Building/Former  
Monastery

Corporate Commission: St  
Laurence's asked me to capture  
their most significant building for the  
school's Centennial Year in 2015. It  
was a great honour.

A1

Pastel on  
Archival  
Paper

2015



Corinda Residence

My client requested a memory of  
her grandparent's home on the  
river in Brisbane, as she now lives  
overseas. The home and riverside  
locale hold many fond memories.

80x30cm

Pastel on  
Archival  
Paper